

THIS SURVEY MEETS STANDARDS AS OUTLINED IN CORPS OF ENGINEERS' HYDROGRAPHIC SURVEY MANUAL EM1110-2-1003, DATED NOVEMBER 30, 2013 FOR NAVIGATION AND DREDGING SUPPORT SURVEYS.

HORIZONTAL REFERENCE - NAD 83, NEW JERSEY STATE PLANE, ZONE 2900, U.S. FOOT.

VERTICAL REFERENCE - MEAN LOWER LOW WATER, WHICH IS 2.47' BELOW N.A.V.D. 88.

GEOID 18 AND NOAA TIDAL EPOCH: 1983 - 2001 WERE USED. SOUNDINGS ARE EXPRESSED IN FEET AND TENTHS AND REFER TO MEAN LOWER LOW WATER.

THE INFORMATION DEPICTED ON THIS MAP REPRESENT THE RESULTS OF SURVEYS MADE ON THE DATES INDICATED AND CAN ONLY BE CONSIDERED AS INDICATING THE GENERAL CONDITIONS EXISTING AT THAT TIME.

THE POSITIONS OF THE AIDS TO NAVIGATION ARE PROVIDED FOR INFORMATION ONLY, AND SHOULD NOT BE USED FOR NAVIGATION.

THE LIMITS OF THE FEDERAL CHANNEL DEPICT THE MOST CURRENT CHANNEL FRAMEWORK AVAILABLE WHICH CAN ALSO BE DOWNLOADED HERE:

<http://navigation.usace.army.mil/Survey/Framework>

BASE MAPPING LINEWORK OR ORTHOPHOTOGRAPHY HAS BEEN COMPILED FROM A VARIETY OF SOURCES AND DATES AND IS INTENDED TO PORTRAY GENERAL CHARACTERISTICS OF THE SHORELINE AND OTHER FEATURES. TEMPORAL CHANGES MAY HAVE OCCURRED SINCE THIS DATA SET WAS COLLECTED AND SOME PARTS OF THE DATA MAY NO LONGER BE AN ACCURATE REPRESENTATION OF THE SURFACE CONDITIONS.

LOCATIONS OF MKR #390 TO MKR #399 WERE RECORDED ON 18 JUL 23.

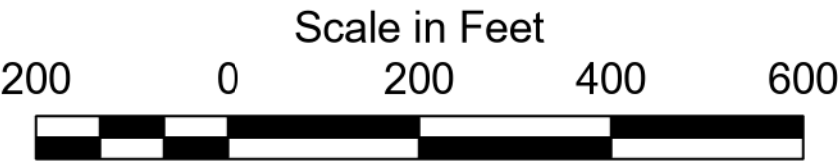

- Legend**
- Shoalest Sounding per Quarter 6 - 45
 - Channel Framework 5 - 6
 - Centerline 4 - 5
 - 3 - 4
 - 2 - 3
 - 1 - 2
 - 2.82 - 1



MKR #174 to MKR #184 -- 11 SEP 23
MKR #184 to MKR #199 -- 31 AUG 23
MKR #199 to MKR #209 -- 23 JUL 23
MKR #209 to MKR #211 -- 12 JUL 23

This material is provided "as is." The government makes no representation or warranty, express or implied, including but not limited to, accuracy, completeness or timeliness. The material is provided for informational purposes only and is not intended to be used for navigation. The material is provided for informational purposes only and is not intended to be used for navigation. The material is provided for informational purposes only and is not intended to be used for navigation.

U.S. ARMY CORPS OF ENGINEERS
PHILADELPHIA DISTRICT

Surveyed By: _____
Checked By: _____
Published By: E. MILLON
Final Scale: _____
Approved: _____
Chief, Survey Section

NEW JERSEY INTRACOASTAL WATERWAY
IW 10 - MKR #174 to MKR #211
EXAMINATION & AFTER DREDGE

IW-36

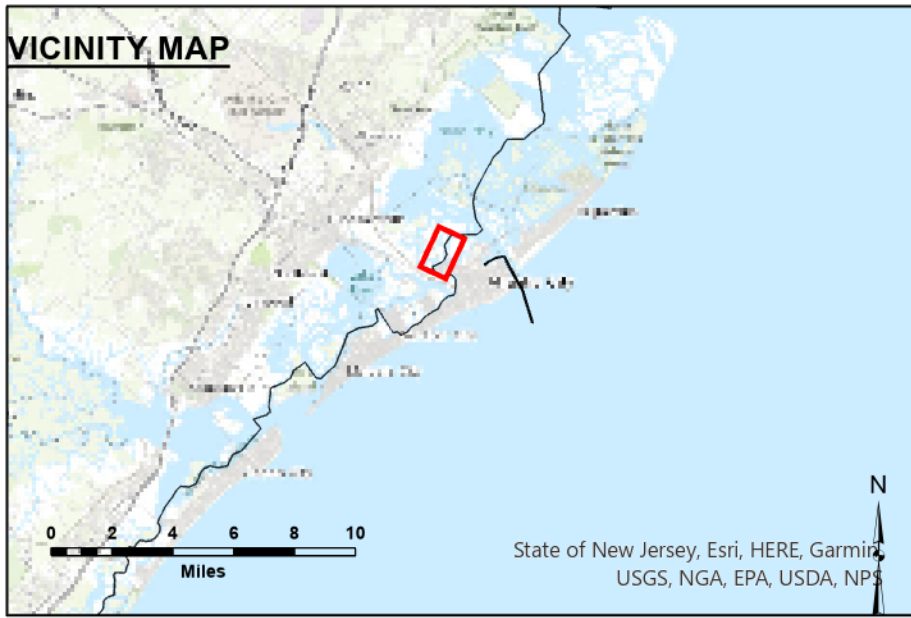
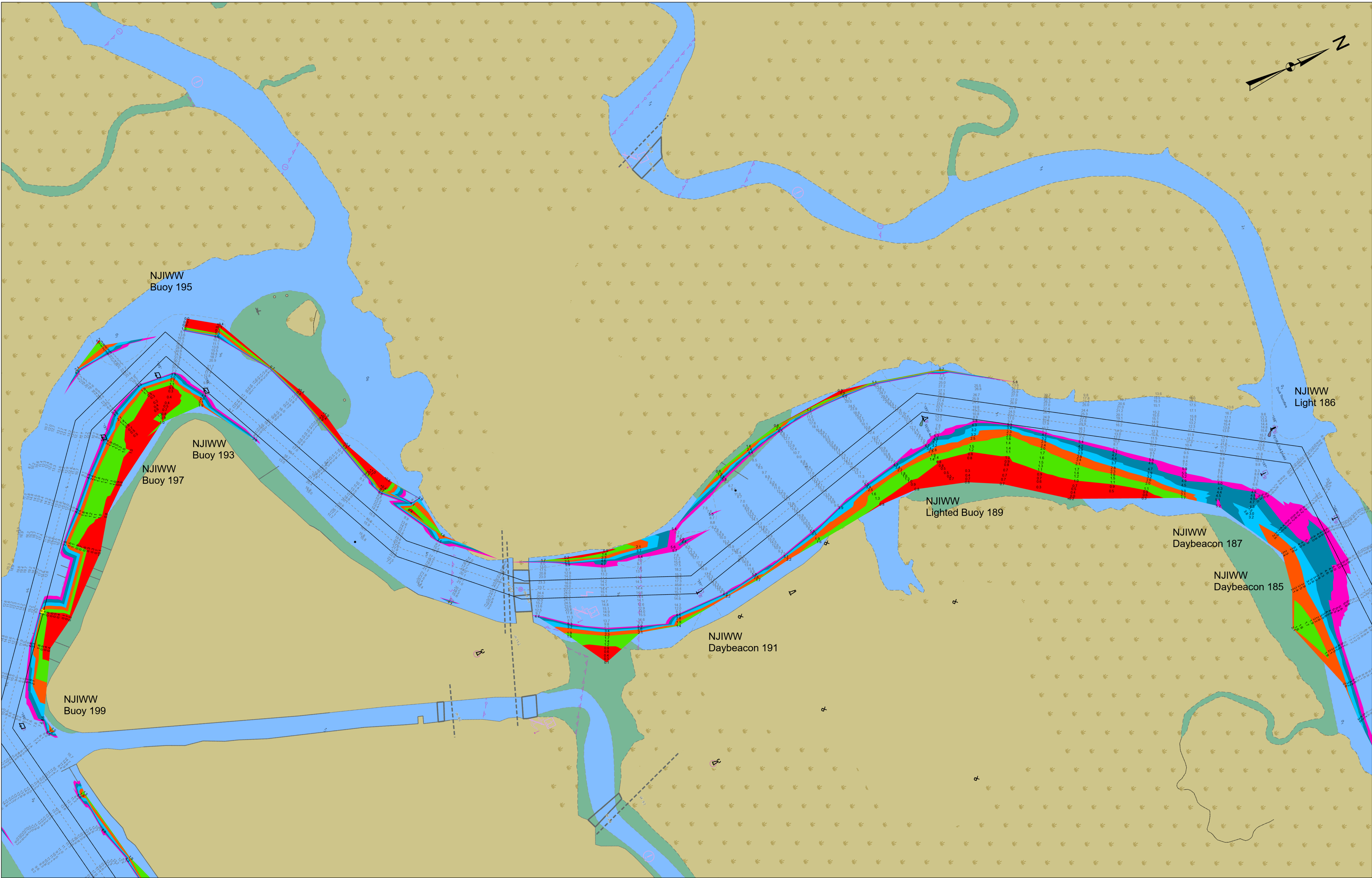

THIS SURVEY MEETS STANDARDS AS OUTLINED IN CORPS OF ENGINEERS' HYDROGRAPHIC SURVEY MANUAL EM1110-2-1003, DATED NOVEMBER 30, 2013 FOR NAVIGATION AND DREDGING SUPPORT SURVEYS.

HORIZONTAL REFERENCE - NAD 83, NEW JERSEY STATE PLANE, ZONE 2900, U.S. FOOT.

VERTICAL REFERENCE - MEAN LOWER LOW WATER, WHICH IS 2.47' BELOW N.A.V.D. 88.

GEOID 18 AND NOAA TIDAL EPOCH: 1983 - 2001 WERE USED. SOUNDINGS ARE EXPRESSED IN FEET AND TENTHS AND REFER TO MEAN LOWER LOW WATER.

THE INFORMATION DEPICTED ON THIS MAP REPRESENT THE RESULTS OF SURVEYS MADE ON THE DATES INDICATED AND CAN ONLY BE CONSIDERED AS INDICATING THE GENERAL CONDITIONS EXISTING AT THAT TIME.

THE POSITIONS OF THE AIDS TO NAVIGATION ARE PROVIDED FOR INFORMATION ONLY, AND SHOULD NOT BE USED FOR NAVIGATION.

THE LIMITS OF THE FEDERAL CHANNEL DEPICT THE MOST CURRENT CHANNEL FRAMEWORK AVAILABLE WHICH CAN ALSO BE DOWNLOADED HERE:

<http://navigation.usace.army.mil/Survey/Framework>

BASE MAPPING LINEWORK OR ORTHOPHOTOGRAPHY HAS BEEN COMPILED FROM A VARIETY OF SOURCES AND DATES AND IS INTENDED TO PORTRAY GENERAL CHARACTERISTICS OF THE SHORELINE AND OTHER FEATURES. TEMPORAL CHANGES MAY HAVE OCCURRED SINCE THIS DATA SET WAS COLLECTED AND SOME PARTS OF THE DATA MAY NO LONGER BE AN ACCURATE REPRESENTATION OF THE SURFACE CONDITIONS.

LOCATIONS OF MKR #390 TO MKR #399 WERE RECORDED ON 18 JUL 23.

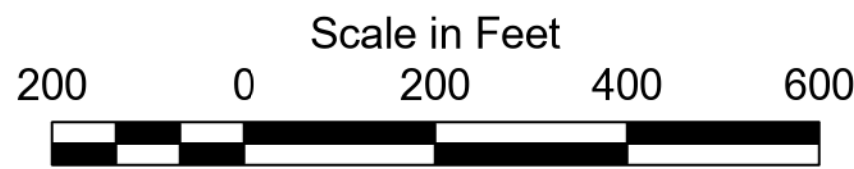

- Legend**
- Shoalest Sounding per Quarter 6 - 45
 - Channel Framework 5 - 6
 - Centerline 4 - 5
 - 3 - 4
 - 2 - 3
 - 1 - 2
 - 2.82 - 1

MKR #174 to MKR #184 -- 11 SEP 23
MKR #184 to MKR #199 -- 31 AUG 23
MKR #199 to MKR #209 -- 23 JUL 23
MKR #209 to MKR #211 -- 12 JUL 23

THIS DATA IS PROVIDED FOR GENERAL INFORMATION ONLY. IT IS NOT TO BE USED FOR NAVIGATION. THE DATA IS THE PROPERTY OF THE U.S. ARMY CORPS OF ENGINEERS AND IS NOT TO BE REPRODUCED OR TRANSMITTED IN ANY FORM OR BY ANY MEANS, ELECTRONIC OR MECHANICAL, INCLUDING PHOTOCOPYING, RECORDING, OR BY ANY INFORMATION STORAGE AND RETRIEVAL SYSTEM. THE DATA IS PROVIDED AS IS, WITHOUT WARRANTY OF ANY KIND, EXPRESS OR IMPLIED, INCLUDING BUT NOT LIMITED TO THE WARRANTIES OF MERCHANTABILITY, FITNESS FOR A PARTICULAR PURPOSE, AND NONINFRINGEMENT. THE DATA IS PROVIDED FOR INFORMATIONAL PURPOSES ONLY AND IS NOT TO BE USED FOR NAVIGATION. THE DATA IS THE PROPERTY OF THE U.S. ARMY CORPS OF ENGINEERS AND IS NOT TO BE REPRODUCED OR TRANSMITTED IN ANY FORM OR BY ANY MEANS, ELECTRONIC OR MECHANICAL, INCLUDING PHOTOCOPYING, RECORDING, OR BY ANY INFORMATION STORAGE AND RETRIEVAL SYSTEM. THE DATA IS PROVIDED AS IS, WITHOUT WARRANTY OF ANY KIND, EXPRESS OR IMPLIED, INCLUDING BUT NOT LIMITED TO THE WARRANTIES OF MERCHANTABILITY, FITNESS FOR A PARTICULAR PURPOSE, AND NONINFRINGEMENT. THE DATA IS PROVIDED FOR INFORMATIONAL PURPOSES ONLY AND IS NOT TO BE USED FOR NAVIGATION.

U.S. ARMY CORPS OF ENGINEERS PHILADELPHIA DISTRICT	
Drawn By	Surveyed By
Checked By	Published By
Final Scale	E. MILLER
Approved	Chief, Survey Section

NEW JERSEY INTRACOASTAL WATERWAY
IW 10 - MKR #174 to MKR #211
EXAMINATION & AFTER DREDGE

IW-36

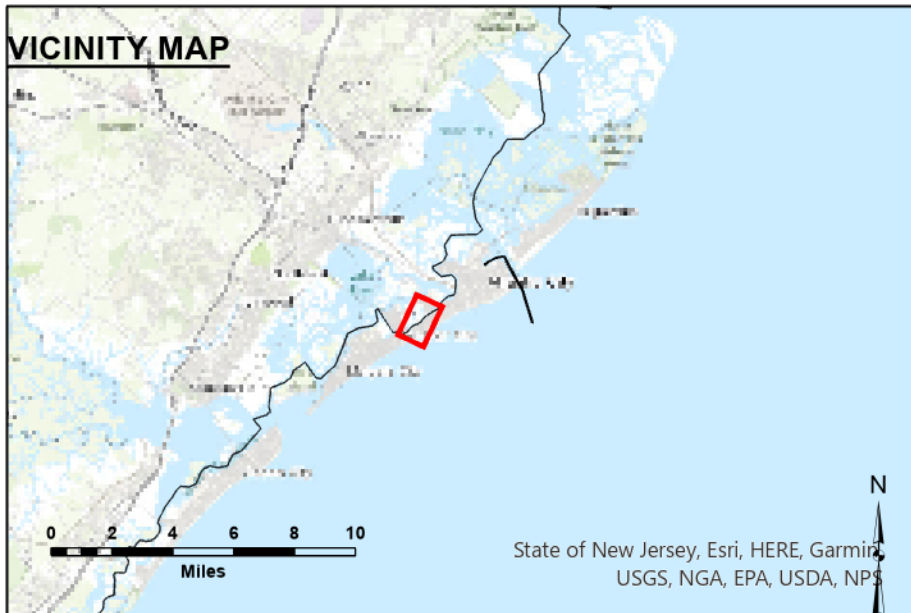
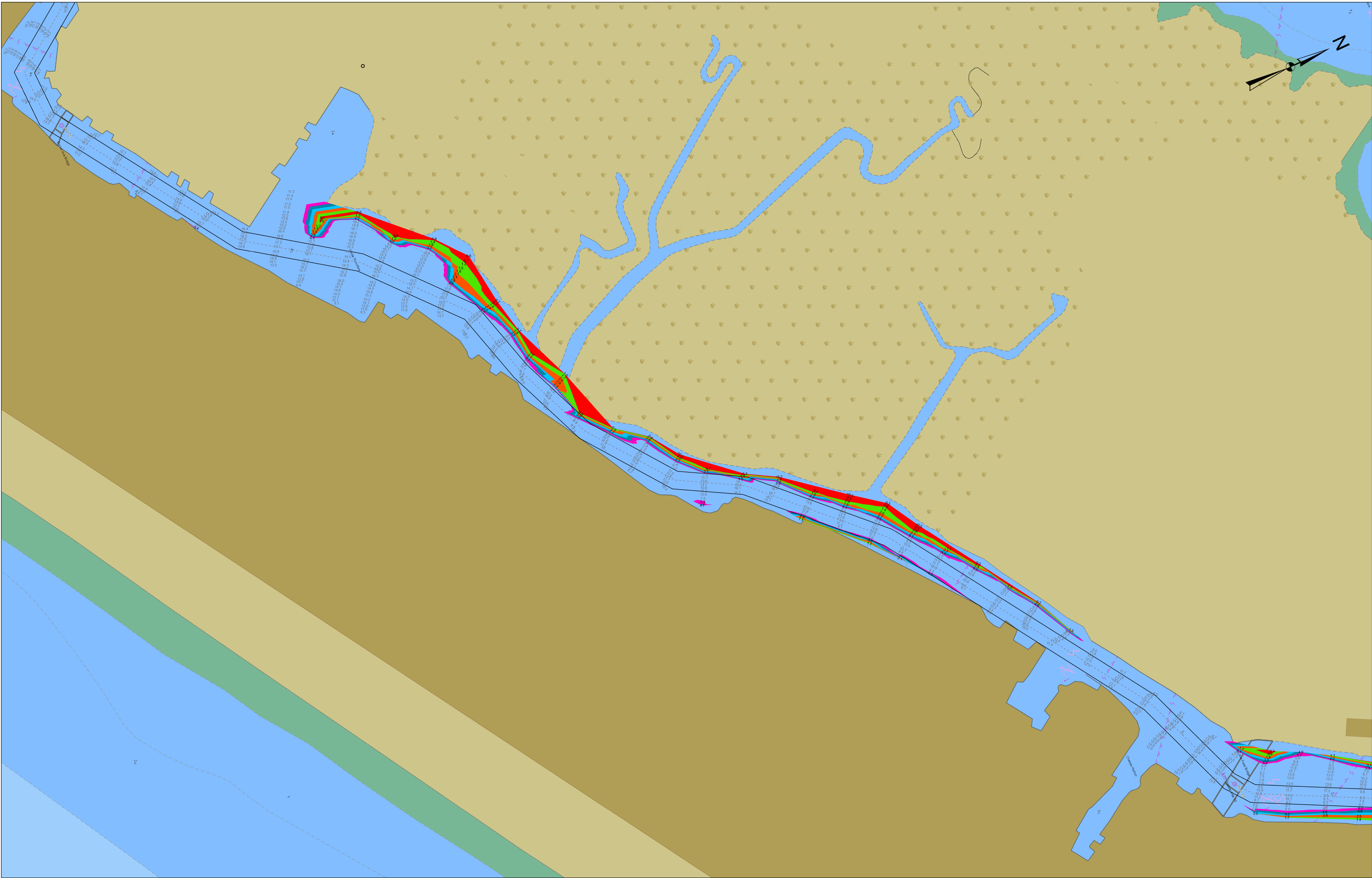

THIS SURVEY MEETS STANDARDS AS OUTLINED IN CORPS OF ENGINEERS' HYDROGRAPHIC SURVEY MANUAL EM1110-2-1003, DATED NOVEMBER 30, 2013 FOR NAVIGATION AND DREDGING SUPPORT SURVEYS.

HORIZONTAL REFERENCE - NAD 83, NEW JERSEY STATE PLANE, ZONE 2900, U.S. FOOT.

VERTICAL REFERENCE - MEAN LOWER LOW WATER, WHICH IS 2.47' BELOW N.A.V.D. 88.

GEOID 18 AND NOAA TIDAL EPOCH: 1983 - 2001 WERE USED. SOUNDINGS ARE EXPRESSED IN FEET AND TENTHS AND REFER TO MEAN LOWER LOW WATER.

THE INFORMATION DEPICTED ON THIS MAP REPRESENT THE RESULTS OF SURVEYS MADE ON THE DATES INDICATED AND CAN ONLY BE CONSIDERED AS INDICATING THE GENERAL CONDITIONS EXISTING AT THAT TIME.

THE POSITIONS OF THE AIDS TO NAVIGATION ARE PROVIDED FOR INFORMATION ONLY, AND SHOULD NOT BE USED FOR NAVIGATION.

THE LIMITS OF THE FEDERAL CHANNEL DEPICT THE MOST CURRENT CHANNEL FRAMEWORK AVAILABLE WHICH CAN ALSO BE DOWNLOADED HERE:
<http://navigation.usace.army.mil/Survey/Framework>

BASE MAPPING LINEWORK OR ORTHOPHOTOGRAPHY HAS BEEN COMPILED FROM A VARIETY OF SOURCES AND DATES AND IS INTENDED TO PORTRAY GENERAL CHARACTERISTICS OF THE SHORELINE AND OTHER FEATURES. TEMPORAL CHANGES MAY HAVE OCCURRED SINCE THIS DATA SET WAS COLLECTED AND SOME PARTS OF THE DATA MAY NO LONGER BE AN ACCURATE REPRESENTATION OF THE SURFACE CONDITIONS.

LOCATIONS OF MKR #390 TO MKR #399 WERE RECORDED ON 18 JUL 23.

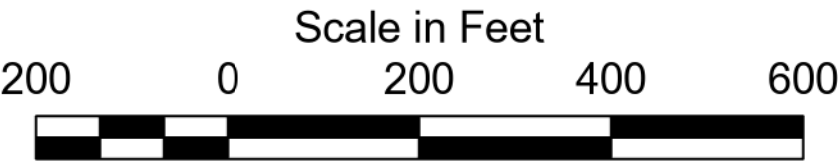

- Legend**
- Shoalest Sounding per Quarter
 - Channel Framework
 - Centerline
- | |
|-----------|
| 6 - 45 |
| 5 - 6 |
| 4 - 5 |
| 3 - 4 |
| 2 - 3 |
| 1 - 2 |
| -2.82 - 1 |



MKR #174 to MKR #184 -- 11 SEP 23
MKR #184 to MKR #199 -- 31 AUG 23
MKR #199 to MKR #209 -- 23 JUL 23
MKR #209 to MKR #211 -- 12 JUL 23

THIS DATA IS PROVIDED FOR GENERAL INFORMATION ONLY. IT IS NOT TO BE USED FOR ANY OTHER PURPOSES. THE DATA IS NOT TO BE USED FOR ANY PURPOSES OTHER THAN THAT FOR WHICH IT WAS COLLECTED. THE DATA IS NOT TO BE USED FOR ANY PURPOSES OTHER THAN THAT FOR WHICH IT WAS COLLECTED. THE DATA IS NOT TO BE USED FOR ANY PURPOSES OTHER THAN THAT FOR WHICH IT WAS COLLECTED.

Surveyed By	PHILADELPHIA DISTRICT
Checked By	PHILADELPHIA DISTRICT
Final Scale	E. MILLER
Approved	Chief, Survey Section

NEW JERSEY INTRACOASTAL WATERWAY
IW 10 - MKR #174 to MKR #211
EXAMINATION & AFTER DREDGE

IW-36

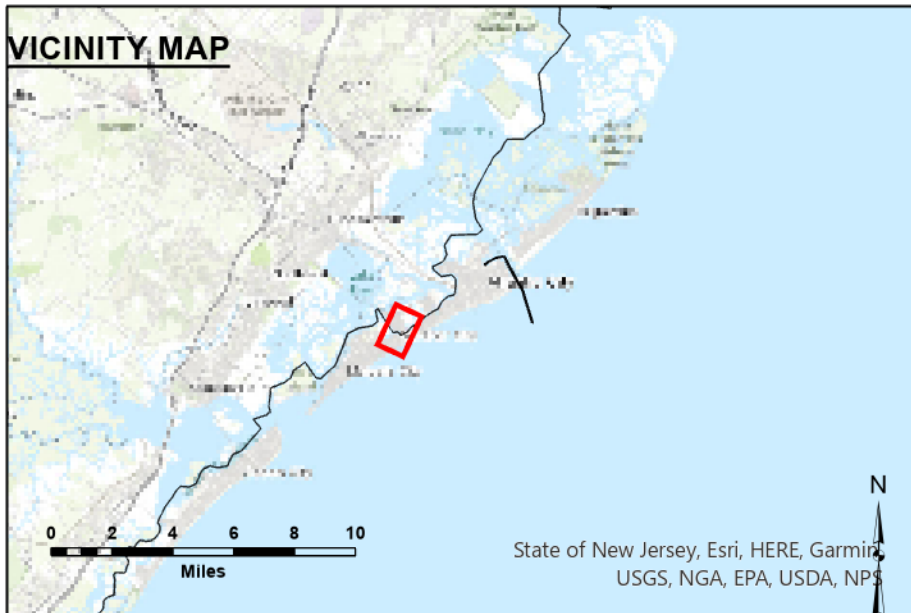

THIS SURVEY MEETS STANDARDS AS OUTLINED IN CORPS OF ENGINEERS' HYDROGRAPHIC SURVEY MANUAL EM1110-2-1003, DATED NOVEMBER 30, 2013 FOR NAVIGATION AND DREDGING SUPPORT SURVEYS.

HORIZONTAL REFERENCE - NAD 83, NEW JERSEY STATE PLANE, ZONE 2900, U.S. FOOT.

VERTICAL REFERENCE - MEAN LOWER LOW WATER, WHICH IS 2.47' BELOW N.A.V.D. 88.

GEOID 18 AND NOAA TIDAL EPOCH: 1983 - 2001 WERE USED. SOUNDINGS ARE EXPRESSED IN FEET AND TENTHS AND REFER TO MEAN LOWER LOW WATER.

THE INFORMATION DEPICTED ON THIS MAP REPRESENT THE RESULTS OF SURVEYS MADE ON THE DATES INDICATED AND CAN ONLY BE CONSIDERED AS INDICATING THE GENERAL CONDITIONS EXISTING AT THAT TIME.

THE POSITIONS OF THE AIDS TO NAVIGATION ARE PROVIDED FOR INFORMATION ONLY, AND SHOULD NOT BE USED FOR NAVIGATION.

THE LIMITS OF THE FEDERAL CHANNEL DEPICT THE MOST CURRENT CHANNEL FRAMEWORK AVAILABLE WHICH CAN ALSO BE DOWNLOADED HERE:

<http://navigation.usace.army.mil/Survey/Framework>

BASE MAPPING LINEWORK OR ORTHOPHOTOGRAPHY HAS BEEN COMPILED FROM A VARIETY OF SOURCES AND DATES AND IS INTENDED TO PORTRAY GENERAL CHARACTERISTICS OF THE SHORELINE AND OTHER FEATURES. TEMPORAL CHANGES MAY HAVE OCCURRED SINCE THIS DATA SET WAS COLLECTED AND SOME PARTS OF THE DATA MAY NO LONGER BE AN ACCURATE REPRESENTATION OF THE SURFACE CONDITIONS.

LOCATIONS OF MKR #390 TO MKR #399 WERE RECORDED ON 18 JUL 23.

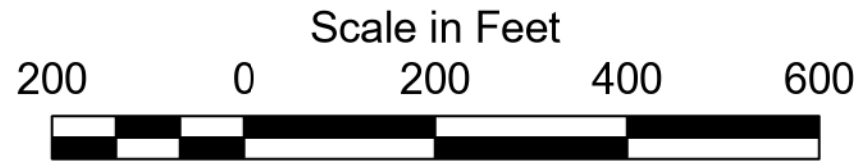

- Legend**
- Shoalest Sounding per Quarter 6 - 45
 - Channel Framework 5 - 6
 - Centerline 4 - 5
 - 3 - 4
 - 2 - 3
 - 1 - 2
 - 2.82 - 1